

## REAR EXTENSION ADAPTOR



**PRODUCT:** Rear Extension Adaptor

### APPLICATION:

Working in conjunction with an Extension Sleeve, the Rear Extension Adaptor is designed to provide a clear airflow passage to the void underneath a suspended floor. Place the Rear Extension Adaptor over the vermin grille on the rear of the Telescopic Underfloor Vent, then connect an Extension Sleeve or multiple Extension Sleeves.

### QUALITY STANDARDS:

Conforms to BS EN 13141-1 :2019 Ventilation for buildings.

Satisfies all NHBC requirements.

Manufactured to BS EN ISO 9001:2015

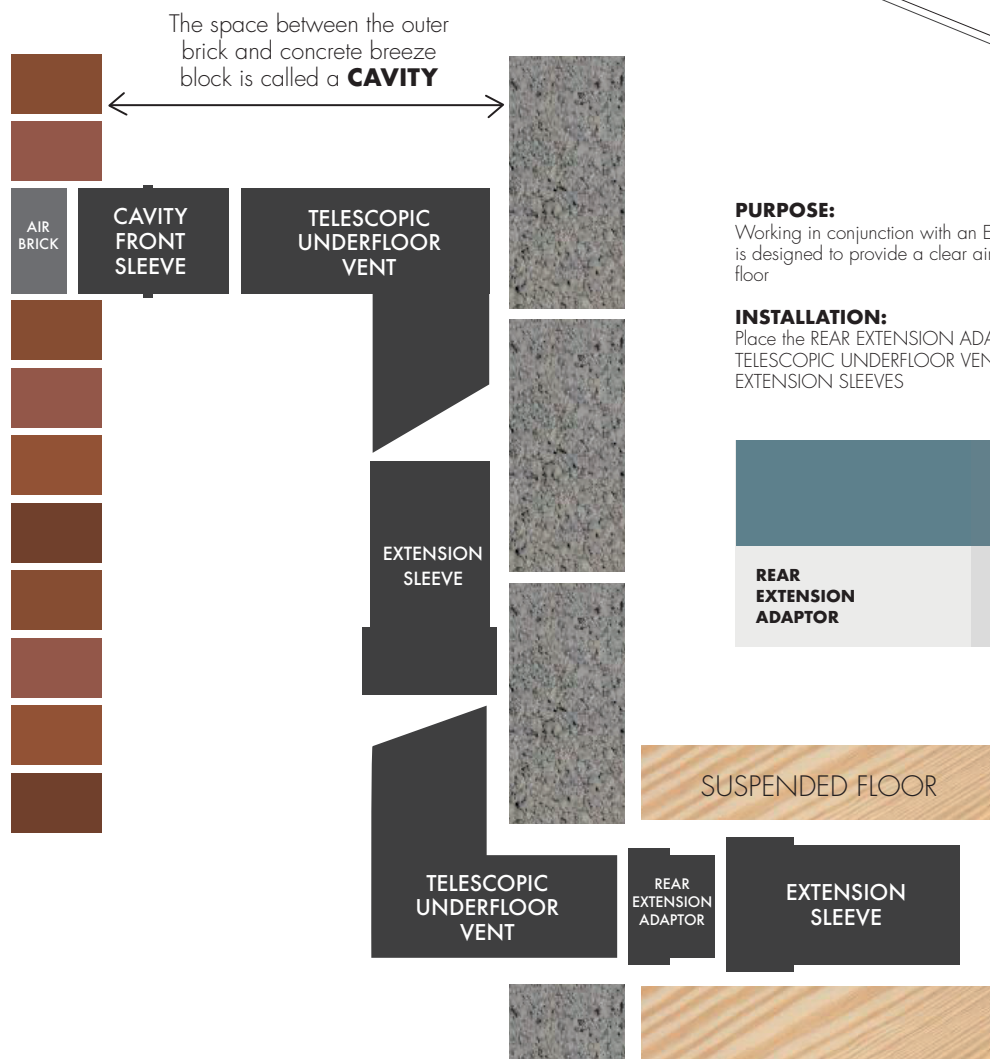
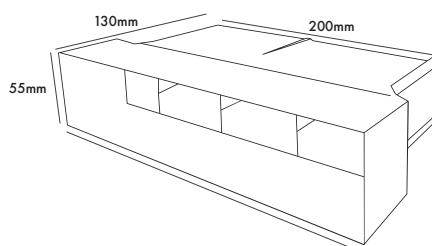
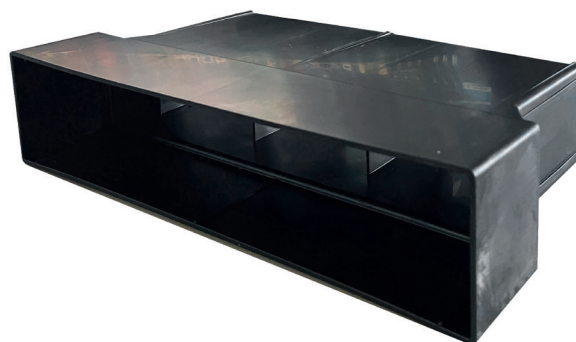

### PURPOSE:

Working in conjunction with an EXTENSION SLEEVE, the REAR EXTENSION ADAPTOR is designed to provide a clear airflow passage to the void underneath a suspended floor

### INSTALLATION:

Place the REAR EXTENSION ADAPTOR over the vermin grille on the rear of the TELESCOPIC UNDERFLOOR VENT, then connect an EXTENSION SLEEVE or multiple EXTENSION SLEEVES

	COLOUR: BLACK	BOX QTY
REAR EXTENSION ADAPTOR	✓ ET/CAVITY/HEXT	10